

Wisconsin Registered Land Surveyor S-1594

**W4056 BRAY RD.  
ELKHORN, WI. 53121  
PHONE: (262) 723-4260 (OFFICE)  
(262) 723-7209 (FAX)  
Email: [abernathy@elknet.net](mailto:abernathy@elknet.net)**

# PLAT OF SURVEY





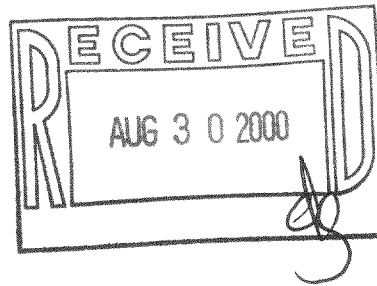
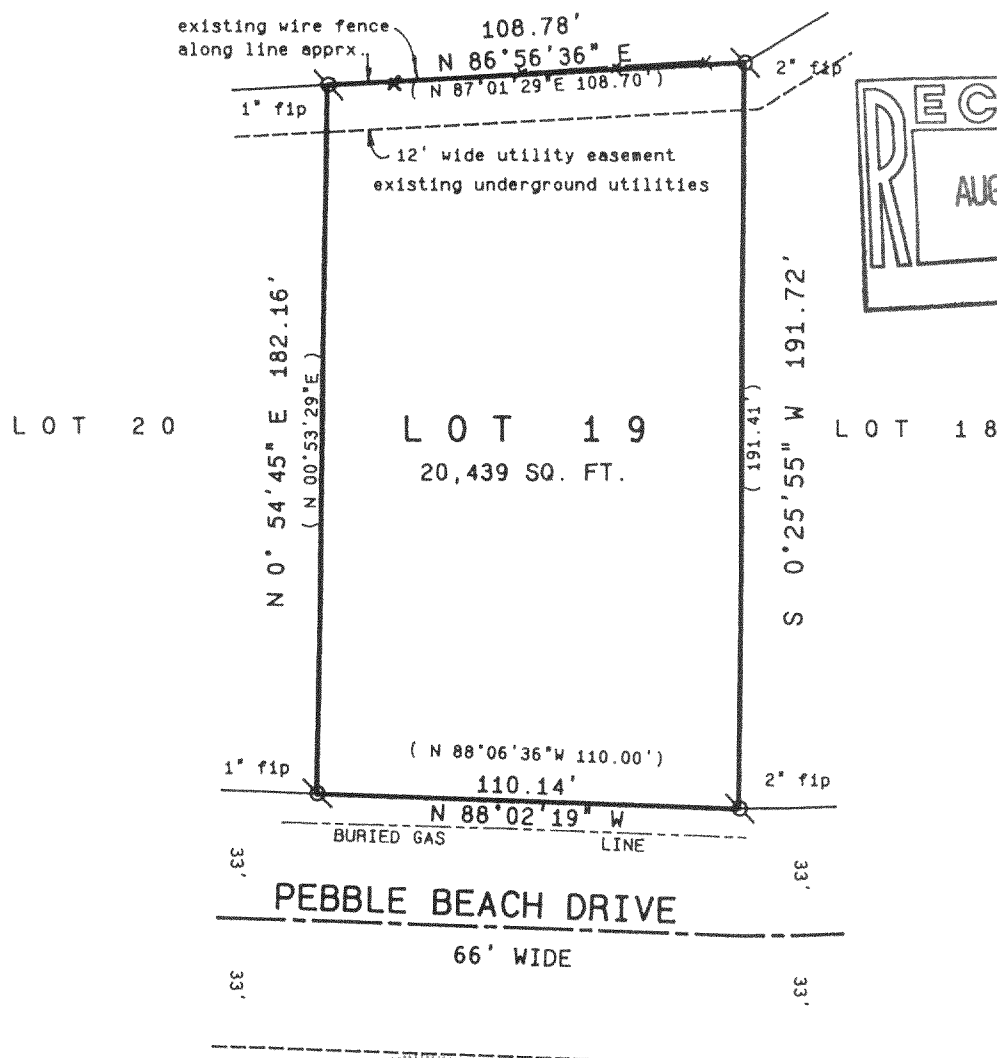

LOT 19, BLOCK 1 OF PEBBLE BEACH SUBDIVISION, LOCATED  
IN THE NORTHEAST 1/4 OF SECTION 26 AND THE NORTHWEST  
1/4 OF SECTION 25, TOWN 4 NORTH, RANGE 16 EAST,  
WALWORTH COUNTY, WISCONSIN.

ORDERED BY: ATTY. DAVID SCHILTZ  
P.O. BOX 158  
LAKE GENEVA, WI. 53147

OWNERS: WILLIAM E. & BONNIE LEE SPEER  
6912 LEXINGTON LANE  
NILES, IL. 60714



### Legend

-  FOUND IRON PIPE  
 FOUND IRON ROD  
 FOUND BRASS CAPPED MONUMENT  
 FOUND CONCRETE MONUMENT  
 CHISEL CUT IN CONCRETE  
 SET IRON ROD, 24" LONG, WEIGHING  
1.5 LBS./LINEAL FT., 3/4" DIA.  
 SET IRON ROD, 30" LONG, WEIGHING  
4.5 LBS./LINEAL FT., 1-11/16" DIA.  
(XX) RECORDED AS DIMENSION  
— X — X — EXISTING FENCE

"I hereby certify that the above described property has been surveyed by me or under my direction and that the above map is a true representation thereof and shows the size and location of the property, its exterior boundaries, the location of all visible structures and dimensions of all principal buildings thereon, boundary fences, apparent easements, roadways and visible encroachments, if any."

"This survey is made for the use of the present owners of the property, and also those who purchase, mortgage, or guarantee the title thereto within one year from date hereof."

Kenneth B. Amick

KENNETH B. ABERNATHY, JR.  
WISCONSIN REGISTERED LAND SURVEYOR,  
S-1594

Date: July 19, 2000 Job No. 00.704

HRE-18

416-1607